

Norfolk Boreas Offshore Wind Farm

Works Plan

Part 3 of 4

DCO document 2.4

Applicant: Norfolk Boreas Limited
Document Reference: 2.4
Deadline: 1

Date: November 2019
Revision: Version 2
Author: Royal HaskoningDHV

Photo: Ormonde Offshore Wind Farm

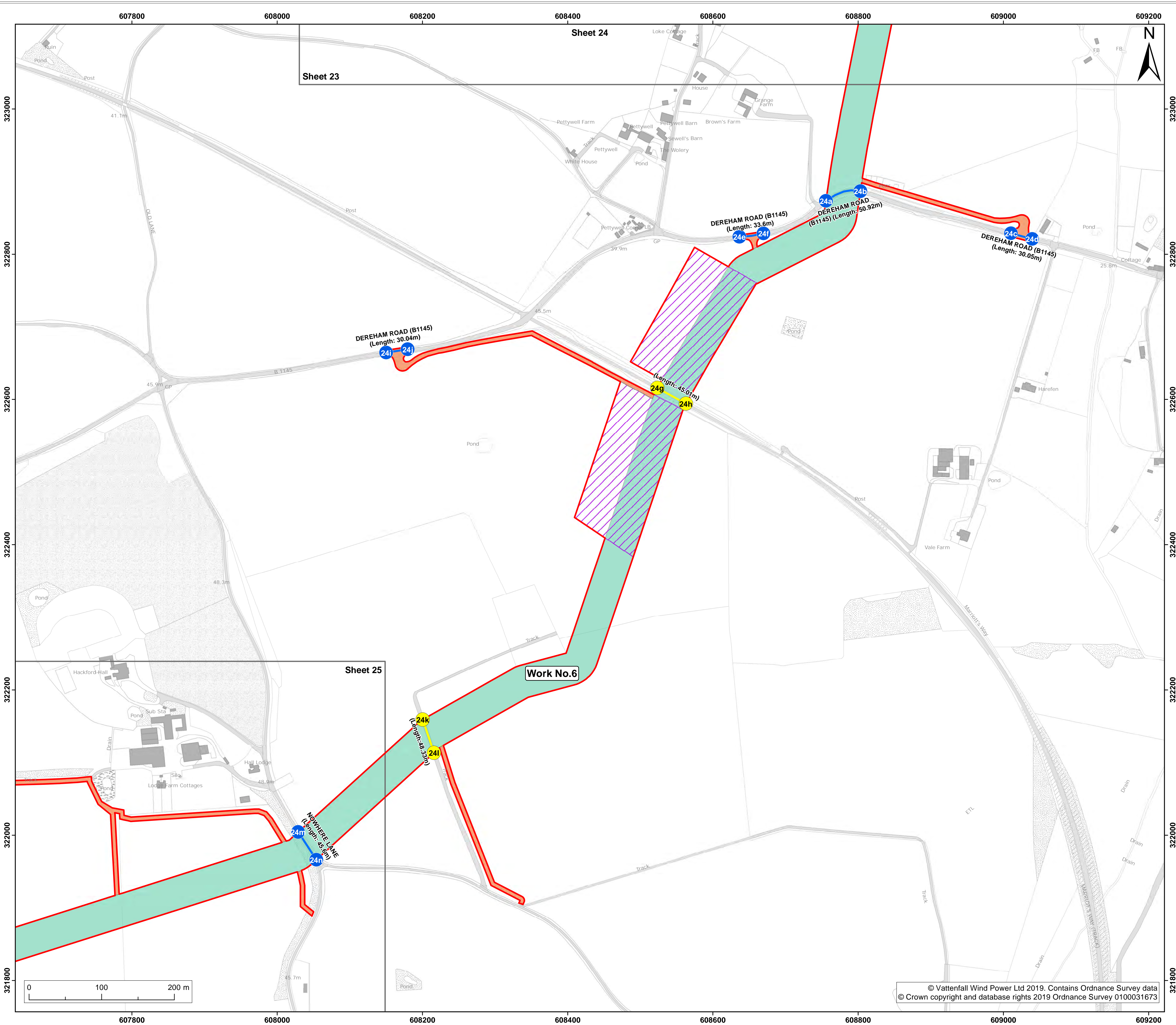

Legend:

- Order limits (Red outline)
- Sheet boundary (Grey outline)
- Work No.6 (Green fill)
- Land to be used in connection with construction or maintenance of the works
 - Trenchless crossing zone (used under Scenario 2) (Purple hatched)
 - Site side access (Blue hatched)
- Street subject to street works (Blue line)
- Points referred to in Schedule 2 of the (Blue circle)
- Street subject to street works (private) (Yellow line)
- Points referred to in Schedule 2 of the (Yellow circle)

Project: Norfolk Boreas Offshore Wind Farm		Report: Development Consent Order	
Title: 2.4 Works plan (onshore) (sheet 24 of 42) (November 2019 Revision)			
Doc Ref: 2.4	APFP Ref: 5(2)(j)	Drawing No: PB5640-007-000-006	
Revision: 07	Date: 05/11/2019	Drawn: LB	Checked: CD
06	14/05/2019	LB	CD
		Size: A1	Scale: 1:2,500
		A1	1:2,500
Co-ordinate system: British National Grid			EPSG: 27700

© Vattenfall Wind Power Ltd 2019. Contains Ordnance Survey data © Crown copyright and database rights 2019 Ordnance Survey 0100031673

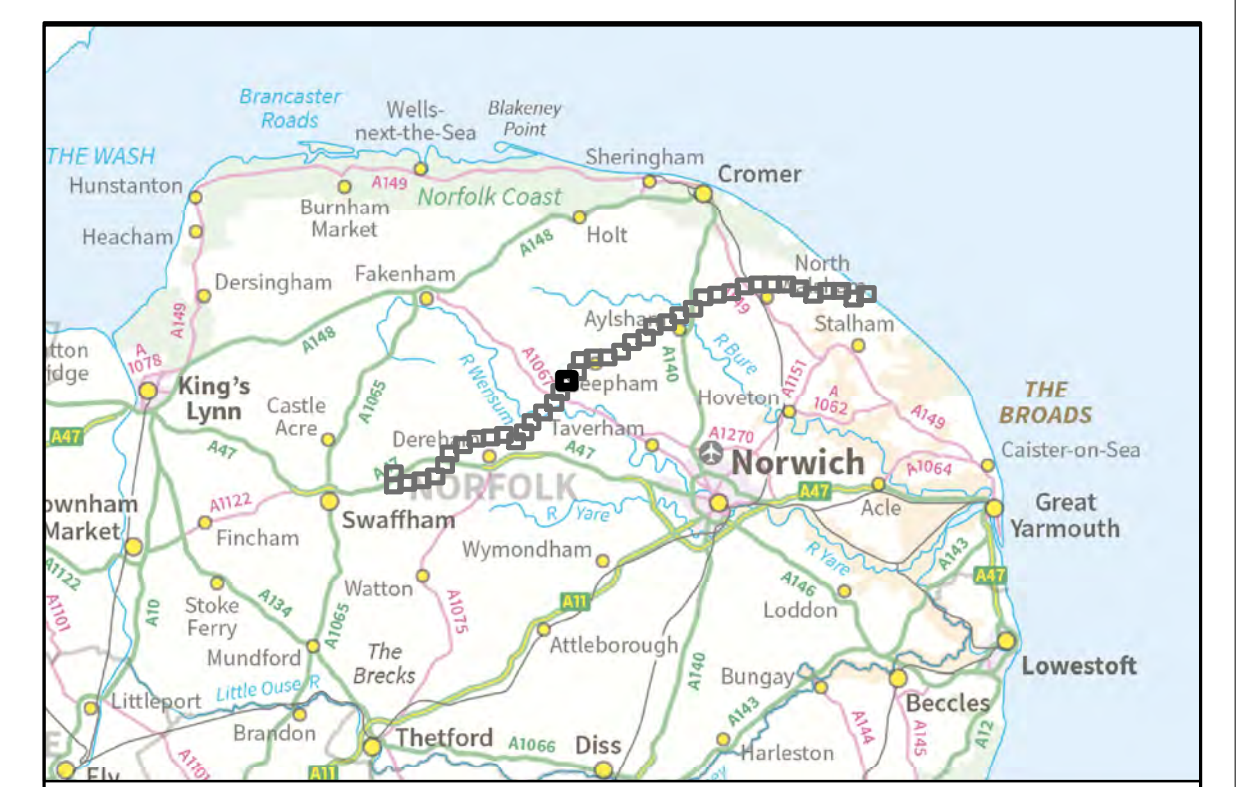
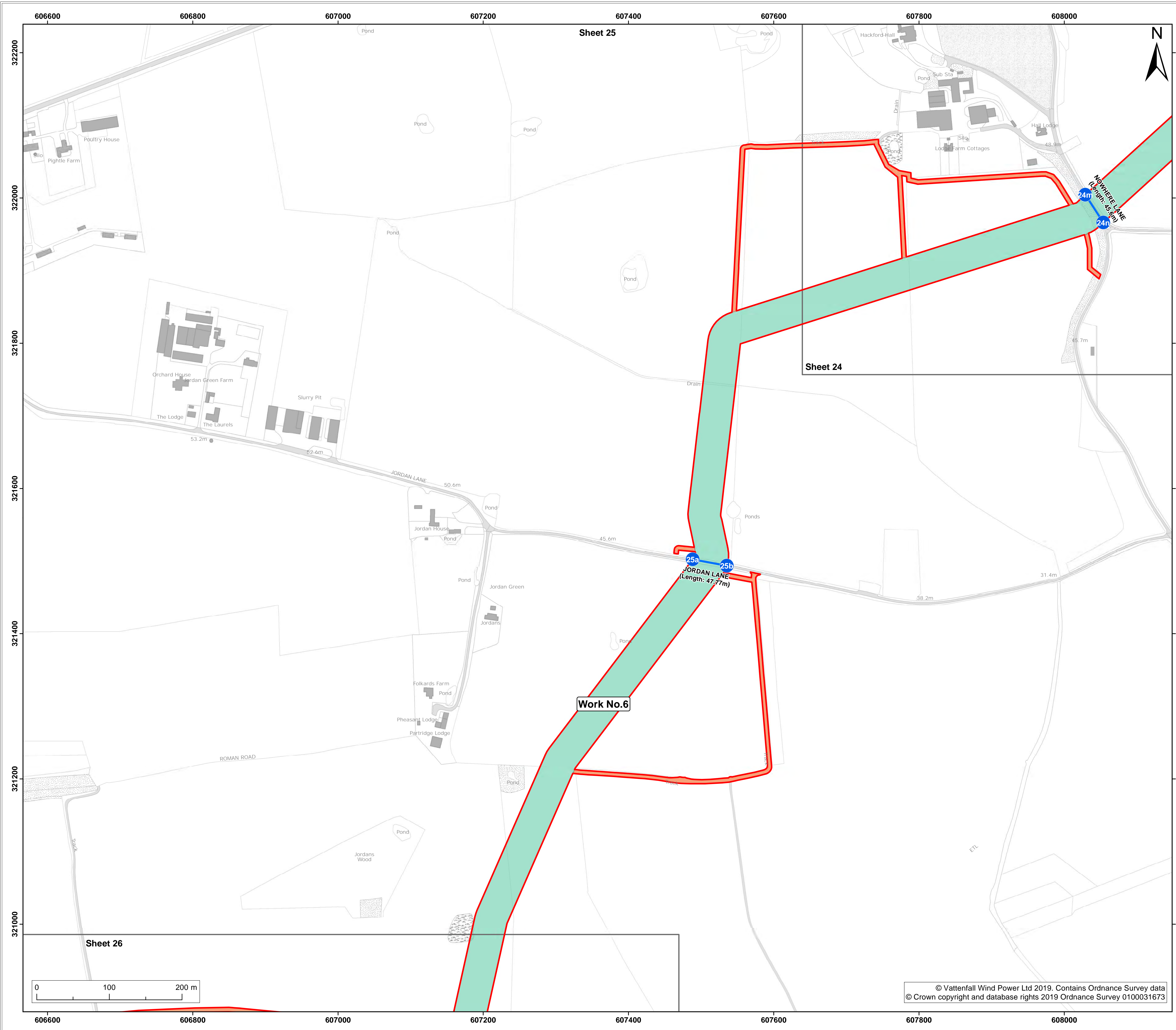

- Legend:**
- Order limits
 - Sheet boundary
 - Work No.6
- Land to be used in connection with construction or maintenance of the works**
- Site side access
- Street subject to street works
- Points referred to in Schedule 2 of the

Project: **Norfolk Boreas Offshore Wind Farm** Report: **Development Consent Order**

Title: **2.4 Works plan (onshore) (sheet 25 of 42) (November 2019 Revision)**

Doc Ref: 2.4	APFP Ref: 5(2)(j)	Drawing No: PB5640-007-000-006			
Revision: 07	Date: 05/11/2019	Drawn: LB	Checked: CD	Size: A1	Scale: 1:2,500
06	14/05/2019	LB	CD	A1	1:2,500

Co-ordinate system: **British National Grid** EPSG: **27700**



© Vattenfall Wind Power Ltd 2019. Contains Ordnance Survey data
© Crown copyright and database rights 2019 Ordnance Survey 0100031673

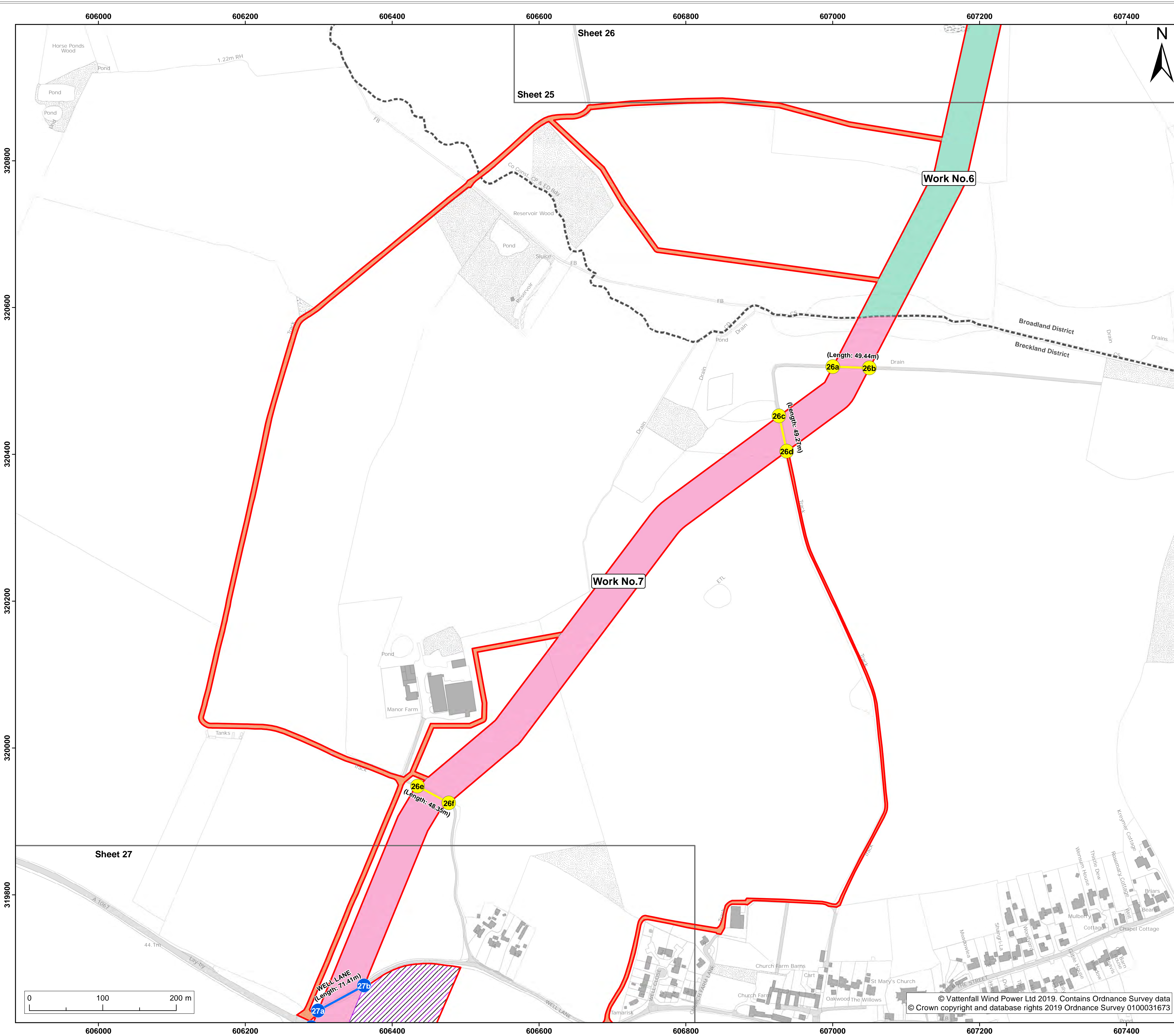

Legend:

- Order limits
- Sheet boundary
- Work No.6
- Work No.7

Land to be used in connection with construction or maintenance of the works

- Mobilisation zone (used under Scenario 2)
- Trenchless crossing zone (used under Scenario 2)
- Site side access

- Street subject to street works
- Points referred to in Schedule 2 of the
- Street subject to street works (private)
- Points referred to in Schedule 2 of the
- District boundary line

Project: **Norfolk Boreas Offshore Wind Farm** Report: **Development Consent Order**

Title: **2.4 Works plan (onshore) (sheet 26 of 42) (November 2019 Revision)**

Doc Ref: 2.4	APFP Ref: 5(2)(j)	Drawing No: PB5640-007-000-006			
Revision: 07	Date: 05/11/2019	Drawn: LB	Checked: CD	Size: A1	Scale: 1:2,500
Revision: 06	Date: 14/05/2019	Drawn: LB	Checked: CD	Size: A1	Scale: 1:2,500

Co-ordinate system: **British National Grid** EPSG: **27700**



VATTENFALL



Royal HaskoningDHV
Enhancing Society Together

© Vattenfall Wind Power Ltd 2019. Contains Ordnance Survey data © Crown copyright and database rights 2019 Ordnance Survey 0100031673

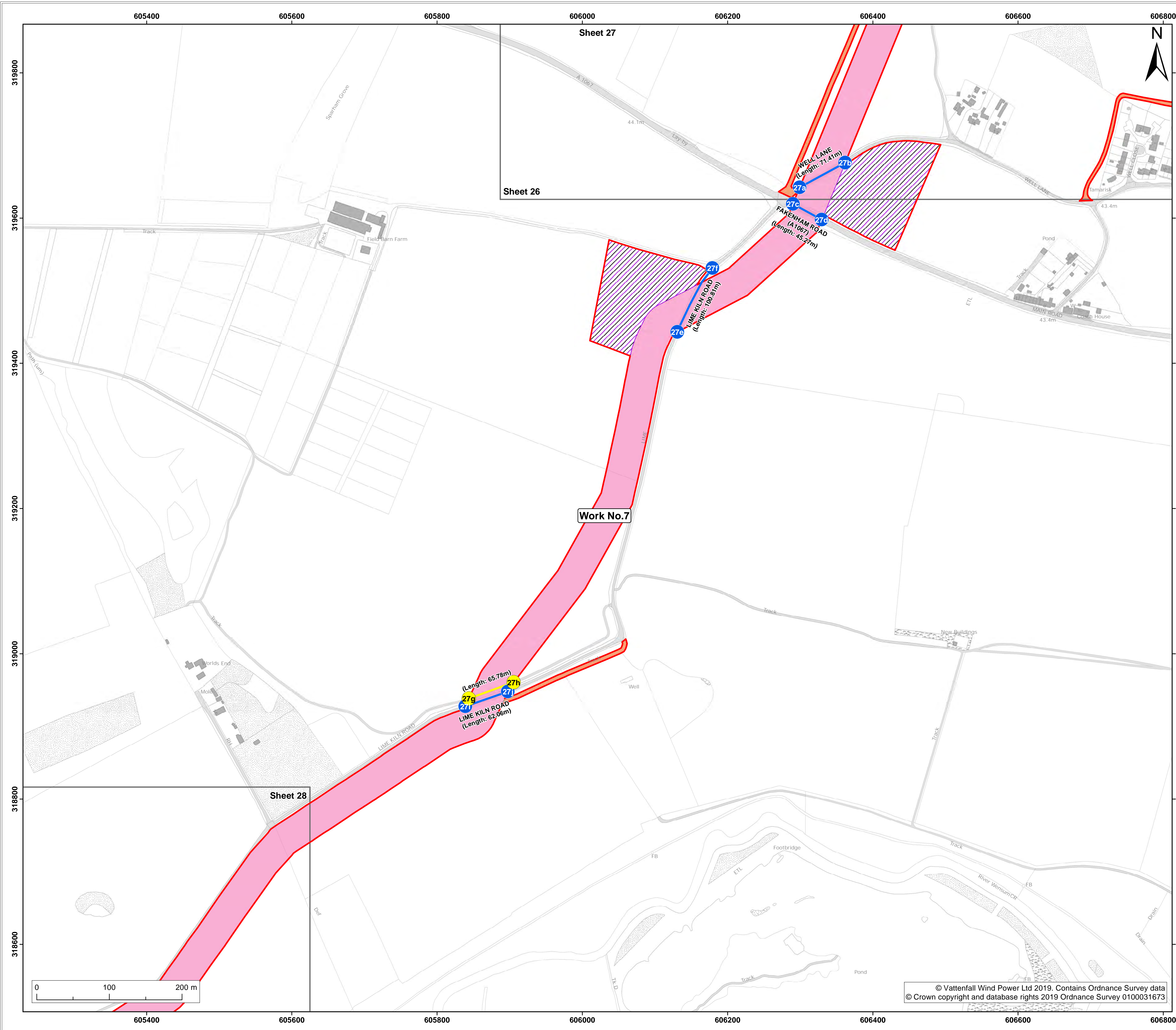

Legend:

- Order limits
- Sheet boundary
- Work No.7

Land to be used in connection with construction or maintenance of the works

- Mobilisation zone (used under Scenario 2)
- Trenchless crossing zone (used under Scenario 2)
- Site side access

Street subject to street works (streets)

● Points referred to in Schedule 2 of the

Street subject to street works (private)

● Points referred to in Schedule 2 of the

Project: **Norfolk Boreas Offshore Wind Farm** Report: **Development Consent Order**

Title: **2.4 Works plan (onshore) (sheet 27 of 42) (November 2019 Revision)**

Doc Ref: 2.4	APFP Ref: 5(2)(j)	Drawing No: PB5640-007-000-006			
Revision: 07	Date: 05/11/2019	Drawn: LB	Checked: CD	Size: A1	Scale: 1:2,500
Revision: 06	Date: 14/05/2019	Drawn: LB	Checked: CD	Size: A1	Scale: 1:2,500

Co-ordinate system: British National Grid EPSG: 27700



© Vattenfall Wind Power Ltd 2019. Contains Ordnance Survey data © Crown copyright and database rights 2019 Ordnance Survey 0100031673

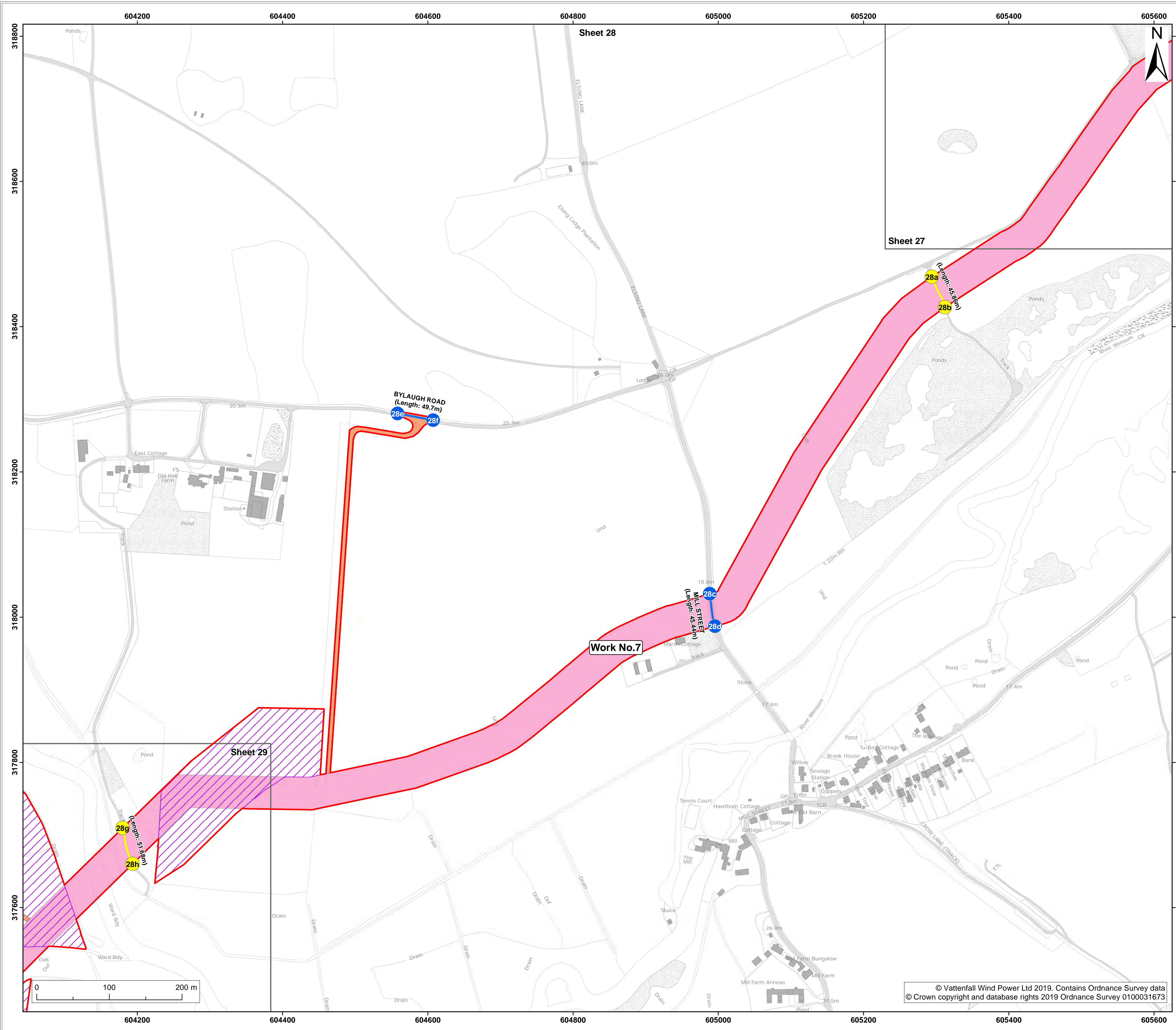

- Legend:**
- Order limits
 - Sheet boundary
 - Work No.7
- Land to be used in connection with construction or maintenance of the works**
- Trenchless crossing zone (used under Scenario 2)
 - Site side access
- Street subject to street works**
- Street subject to street works
 - Points referred to in Schedule 2 of the
 - Street subject to street works (private)
 - Points referred to in Schedule 2 of the

Project: **Norfolk Boreas Offshore Wind Farm** Report: **Development Consent Order**

Title: **2.4 Works plan (onshore) (sheet 28 of 42) (November 2019 Revision)**

Doc Ref: 2.4	APFP Ref: 5(2)(j)	Drawing No: PB5640-007-000-006			
Revision: 07	Date: 05/11/2019	Drawn: LB	Checked: CD	Size: A1	Scale: 1:2,500
Revision: 06	Date: 14/05/2019	Drawn: LB	Checked: CD	Size: A1	Scale: 1:2,500

Co-ordinate system: **British National Grid** EPSG: 27700



© Vattenfall Wind Power Ltd 2019. Contains Ordnance Survey data © Crown copyright and database rights 2019 Ordnance Survey 0100031673

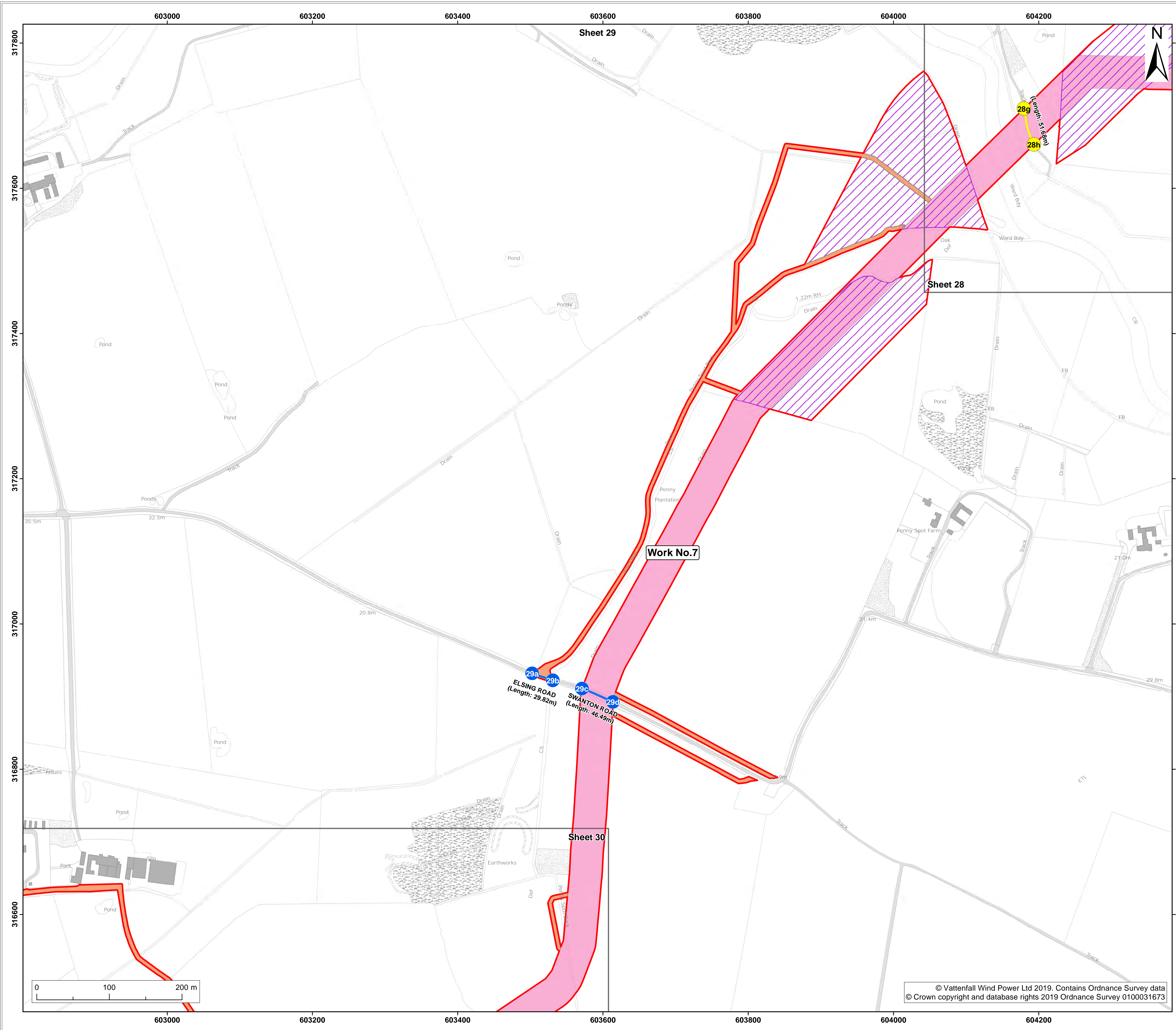

- Legend:**
- Order limits
 - Sheet boundary
 - Work No.7
- Land to be used in connection with construction or maintenance of the works**
- Trenchless crossing zone (used under Scenario 2)
 - Site side access
- Street subject to street works**
- Street subject to street works
 - Points referred to in Schedule 2 of the
 - Street subject to street works (private)
 - Points referred to in Schedule 2 of the

Project: **Norfolk Boreas Offshore Wind Farm** Report: **Development Consent Order**

Title: **2.4 Works plan (onshore) (sheet 29 of 42) (November 2019 Revision)**

Doc Ref: 2.4	APFP Ref: 5(2)(j)	Drawing No: PB5640-007-000-006			
Revision: 07	Date: 05/11/2019	Drawn: LB	Checked: CD	Size: A1	Scale: 1:2,500
06	14/05/2019	LB	CD	A1	1:2,500

Co-ordinate system: **British National Grid** EPSG: 27700



© Vattenfall Wind Power Ltd 2019. Contains Ordnance Survey data © Crown copyright and database rights 2019 Ordnance Survey 0100031673

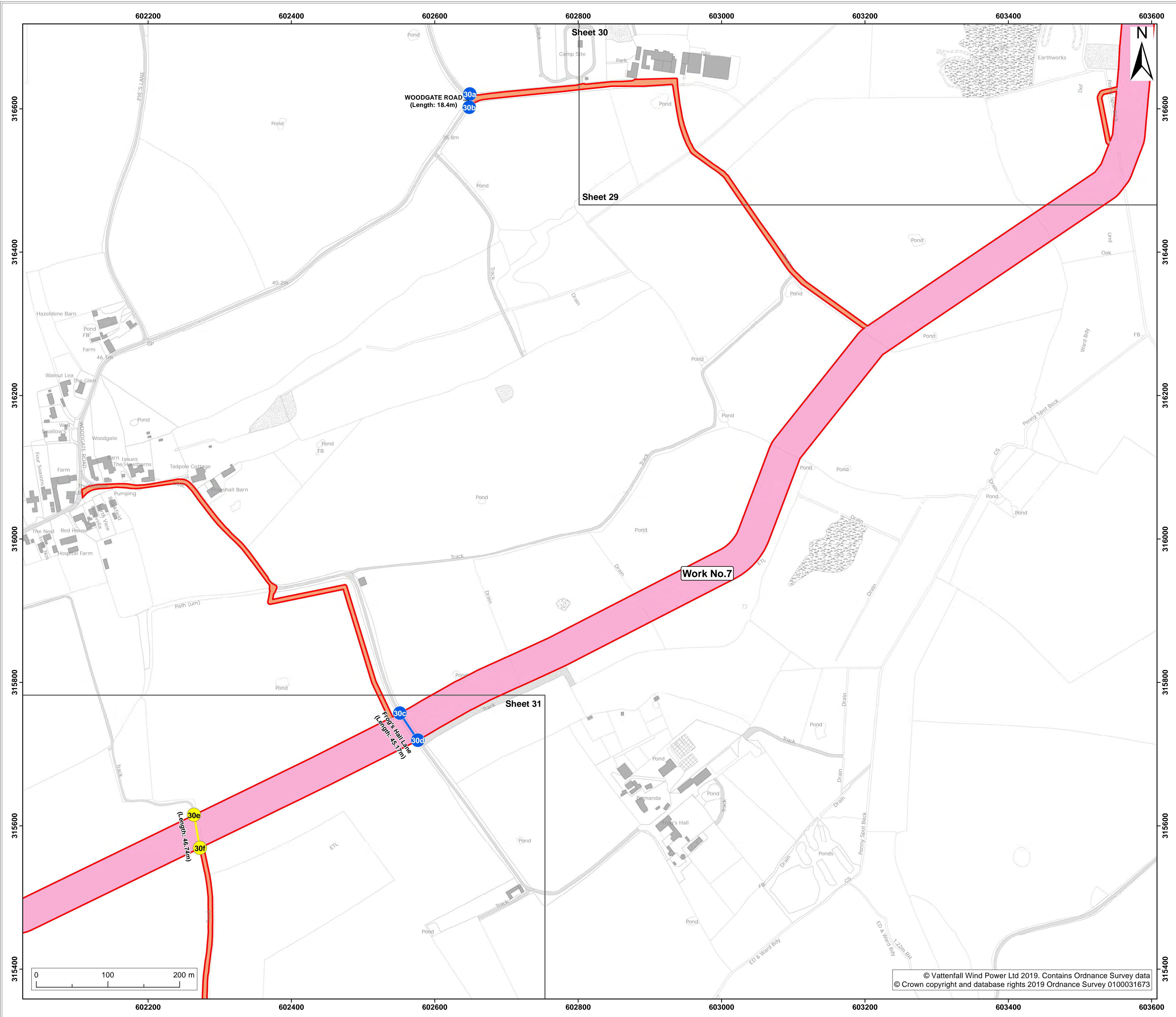

- Legend:**
- Order limits
 - Sheet boundary
 - Work No.7
- Land to be used in connection with construction or maintenance of the works**
- Site side access
- Street subject to street works**
- Points referred to in Schedule 2 of the
 - Points referred to in Schedule 2 of the

Project: **Norfolk Boreas Offshore Wind Farm** Report: **Development Consent Order**

Title: **2.4 Works plan (onshore) (sheet 30 of 42) (November 2019 Revision)**

Doc Ref: 2.4	APFP Ref: 5(2)(j)	Drawing No: PB5640-007-000-006			
Revision: 07	Date: 05/11/2019	Drawn: LB	Checked: CD	Size: A1	Scale: 1:2,500
Revision: 06	Date: 14/05/2019	Drawn: LB	Checked: CD	Size: A1	Scale: 1:2,500

Co-ordinate system: British National Grid EPSG: 27700

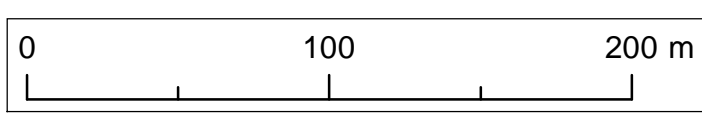

© Vattenfall Wind Power Ltd 2019. Contains Ordnance Survey data © Crown copyright and database rights 2019 Ordnance Survey 0100031673



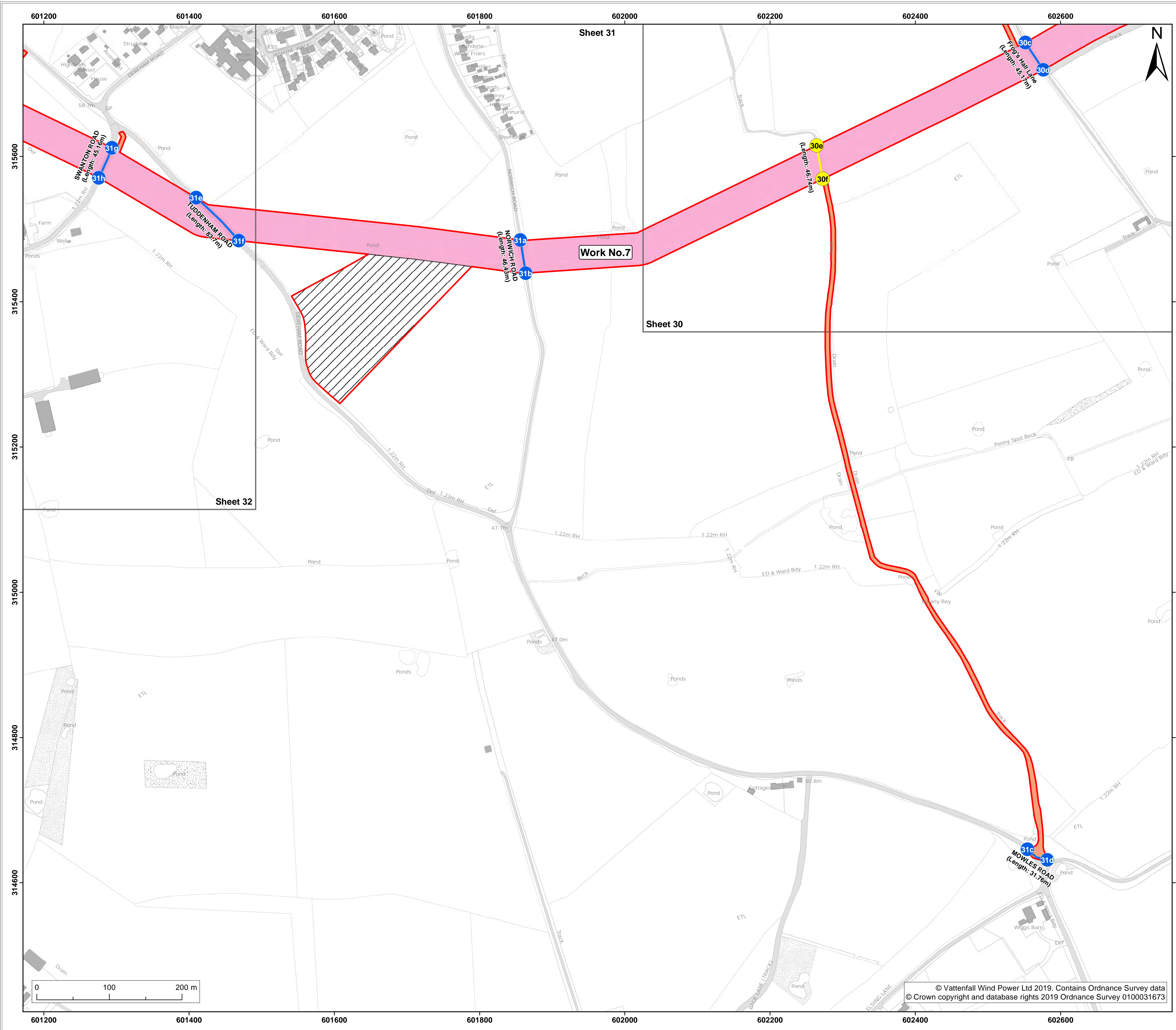

- Legend:**
- Order limits
 - Sheet boundary
 - Work No.7
- Land to be used in connection with construction or maintenance of the works**
- Mobilisation zone (used under Scenario 2)
 - Site side access
- Street subject to street works
- Points referred to in Schedule 2 of the
 - Street subject to street works (private)
 - Points referred to in Schedule 2 of the

Project: **Norfolk Boreas Offshore Wind Farm** Report: **Development Consent Order**

Title: **2.4 Works plan (onshore) (sheet 31 of 42) (November 2019 Revision)**

Doc Ref: 2.4	APFP Ref: 5(2)(j)	Drawing No: PB5640-007-000-006			
Revision: 07	Date: 05/11/2019	Drawn: LB	Checked: CD	Size: A1	Scale: 1:2,500
Revision: 06	Date: 14/05/2019	Drawn: LB	Checked: CD	Size: A1	Scale: 1:2,500

Co-ordinate system: British National Grid EPSG: 27700

© Vattenfall Wind Power Ltd 2019. Contains Ordnance Survey data © Crown copyright and database rights 2019 Ordnance Survey 0100031673



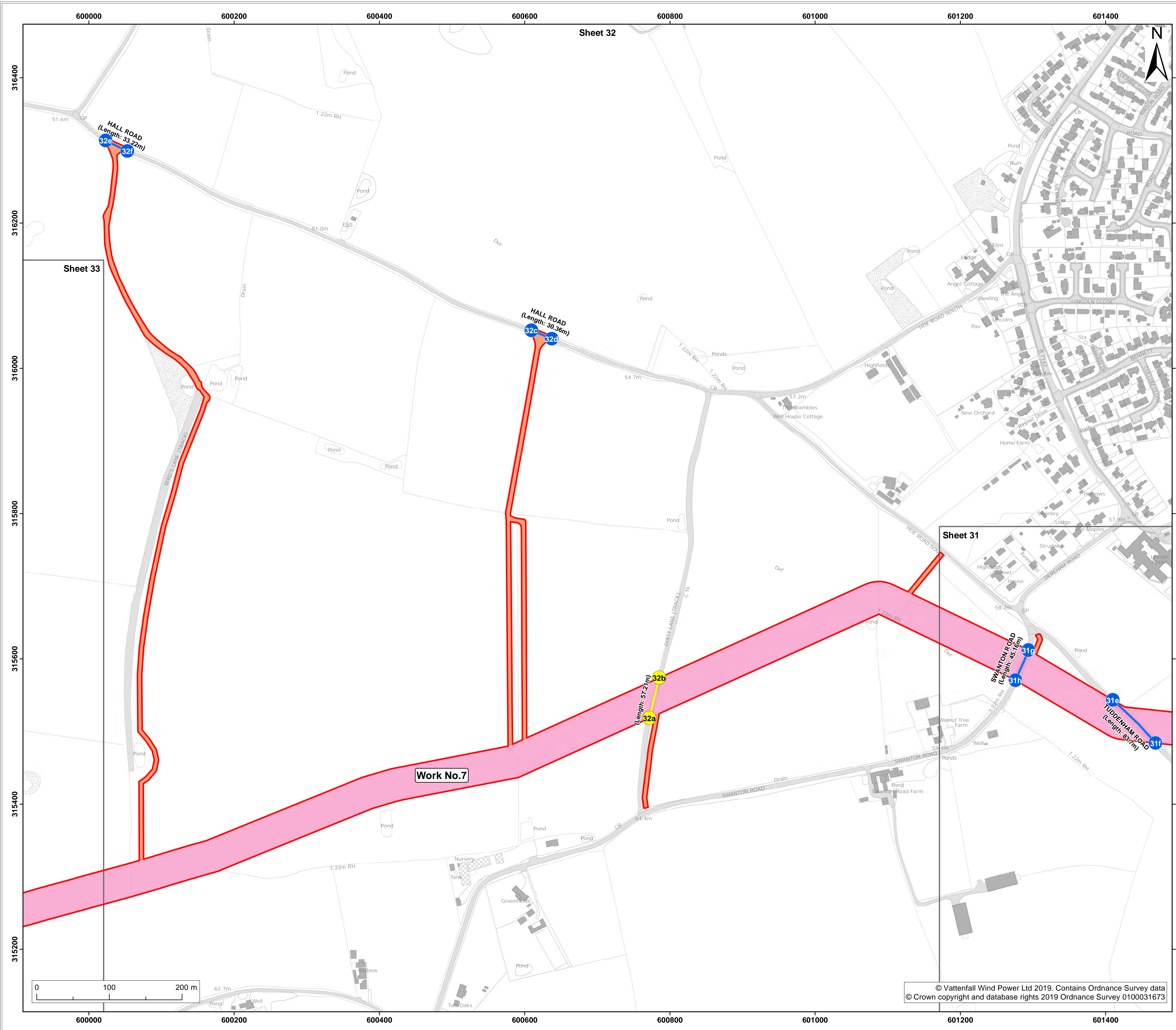

- Legend:**
- Order limits
 - Sheet boundary
 - Work No.7
- Land to be used in connection with construction or maintenance of the works**
- Site side access
- Street subject to street works**
- Street subject to street works
 - Points referred to in Schedule 2 of the
 - Street subject to street works (private)
 - Points referred to in Schedule 2 of the

Project: **Norfolk Boreas Offshore Wind Farm** Report: **Development Consent Order**

Title: **2.4 Works plan (onshore) (sheet 32 of 42) (November 2019 Revision)**

Doc Ref: 2.4	APFP Ref: 5(2)(j)	Drawing No: PB5640-007-000-006			
Revision: 07	Date: 05/11/2019	Drawn: LB	Checked: CD	Size: A1	Scale: 1:2,500
06	14/05/2019	LB	CD	A1	1:2,500

Co-ordinate system: British National Grid EPSG: 27700

© Vattenfall Wind Power Ltd 2019. Contains Ordnance Survey data
© Crown copyright and database rights 2019 Ordnance Survey 0100031673



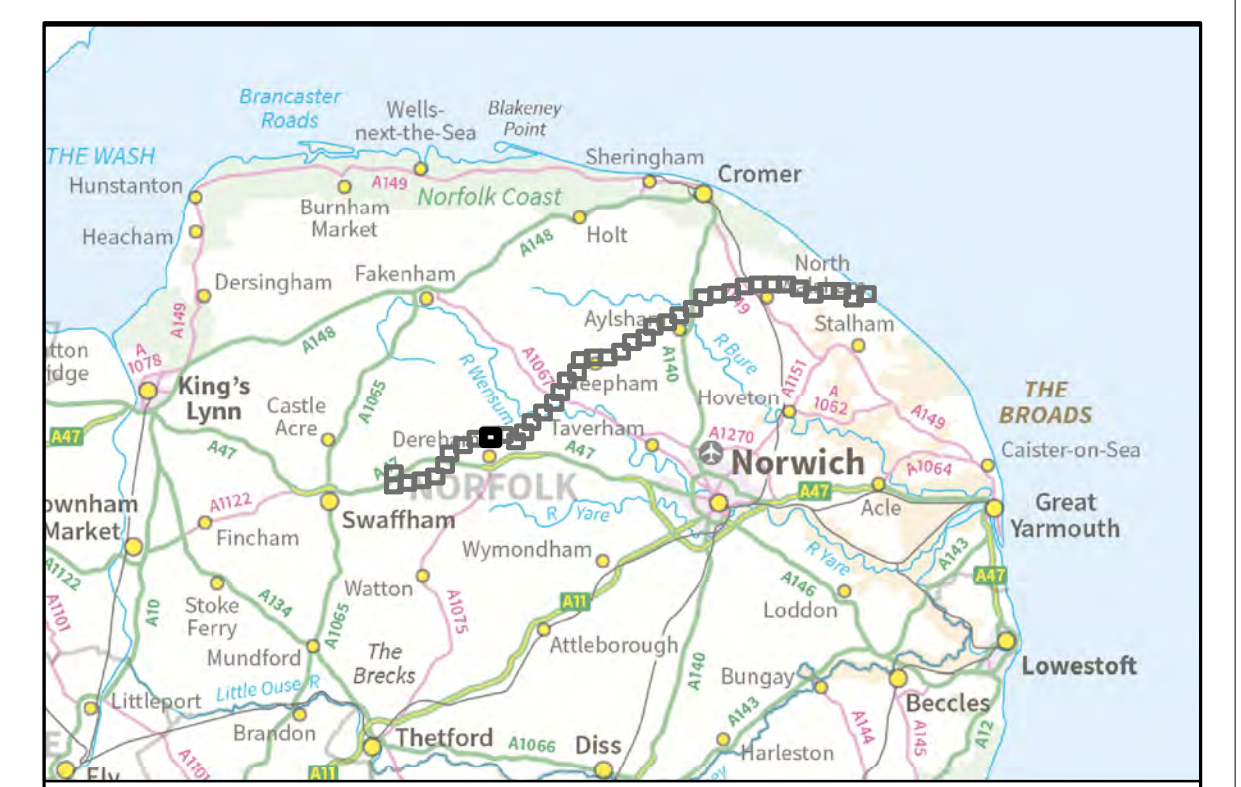
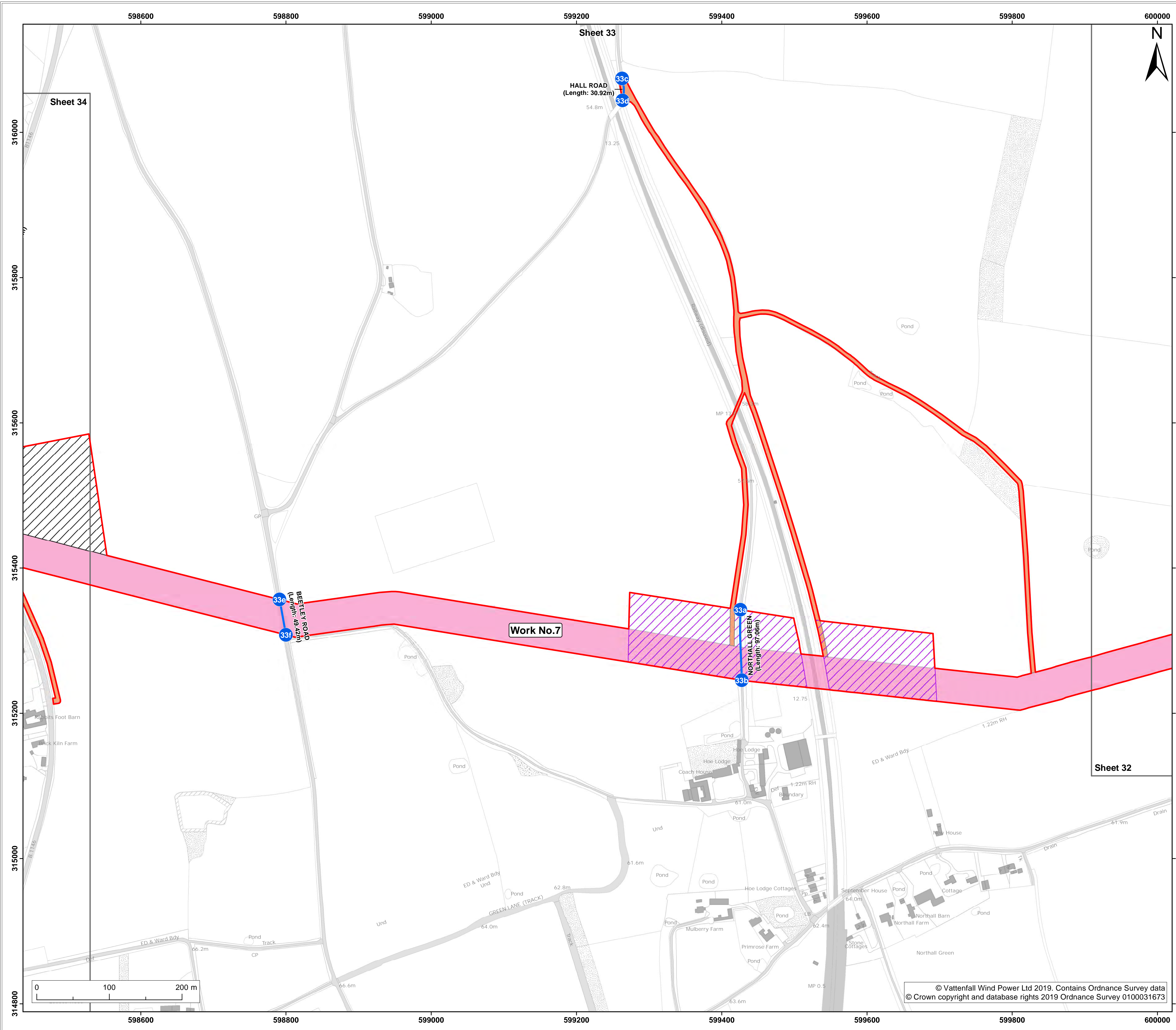

- Legend:**
- Order limits
 - Sheet boundary
 - Work No.7
 - Land to be used in connection with construction or maintenance of the works
 - Mobilisation zone (used under Scenario 2)
 - Trenchless crossing zone (used under Scenario 2)
 - Site side access
 - Street subject to street works
 - Points referred to in Schedule 2 of the

Project: **Norfolk Boreas Offshore Wind Farm** Report: **Development Consent Order**

Title: **2.4 Works plan (onshore) (sheet 33 of 42) (November 2019 Revision)**

Doc Ref: 2.4	APFP Ref: 5(2)(j)	Drawing No: PB5640-007-000-006			
Revision: 07	Date: 05/11/2019	Drawn: LB	Checked: CD	Size: A1	Scale: 1:2,500
Revision: 06	Date: 14/05/2019	Drawn: LB	Checked: CD	Size: A1	Scale: 1:2,500

Co-ordinate system: British National Grid EPSG: 27700

© Vattenfall Wind Power Ltd 2019. Contains Ordnance Survey data © Crown copyright and database rights 2019 Ordnance Survey 0100031673

VATTENFALL **Royal HaskoningDHV**
Enhancing Society Together

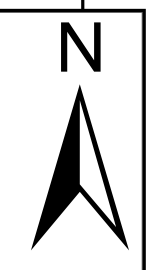
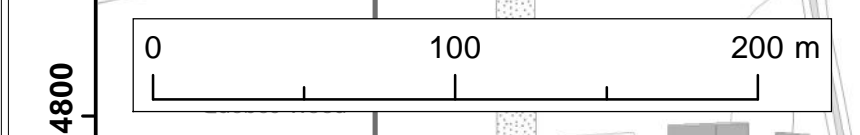

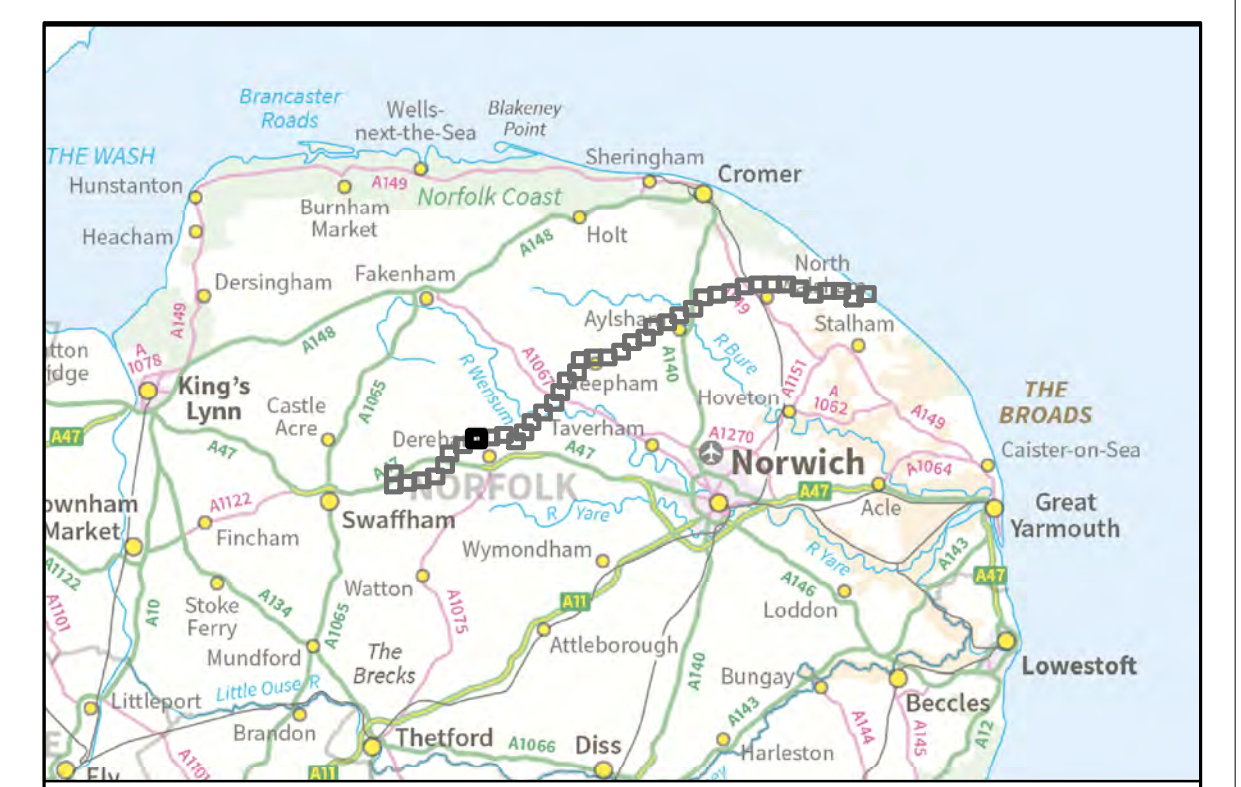
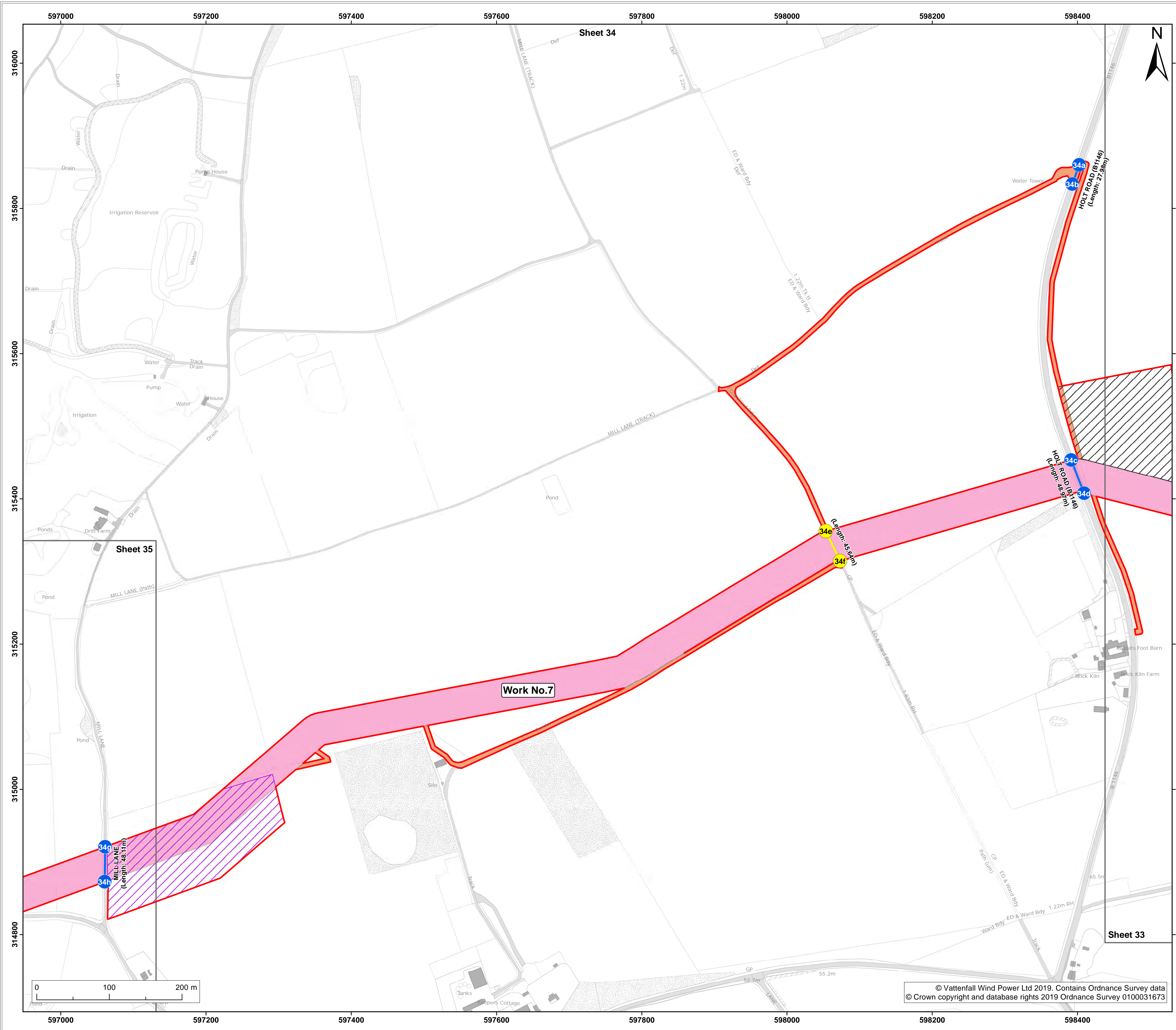

- Legend:**
- Order limits
 - Sheet boundary
 - Work No.7
- Land to be used in connection with construction or maintenance of the works**
- Mobilisation zone (used under Scenario 2)
 - Trenchless crossing zone (used under Scenario 2)
 - Site side access
- Street subject to street works (streets)
- Points referred to in Schedule 2 of the
- Street subject to street works (private)
- Points referred to in Schedule 2 of the

Project: **Norfolk Boreas Offshore Wind Farm** Report: **Development Consent Order**

Title: **2.4 Works plan (onshore) (sheet 34 of 42) (November 2019 Revision)**

Doc Ref: 2.4	APFP Ref: 5(2)(j)	Drawing No: PB5640-007-000-006			
Revision: 07	Date: 05/11/2019	Drawn: LB	Checked: CD	Size: A1	Scale: 1:2,500
06	14/05/2019	LB	CD	A1	1:2,500

Co-ordinate system: British National Grid EPSG: 27700

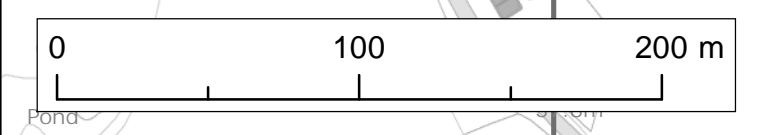

© Vattenfall Wind Power Ltd 2019. Contains Ordnance Survey data © Crown copyright and database rights 2019 Ordnance Survey 0100031673



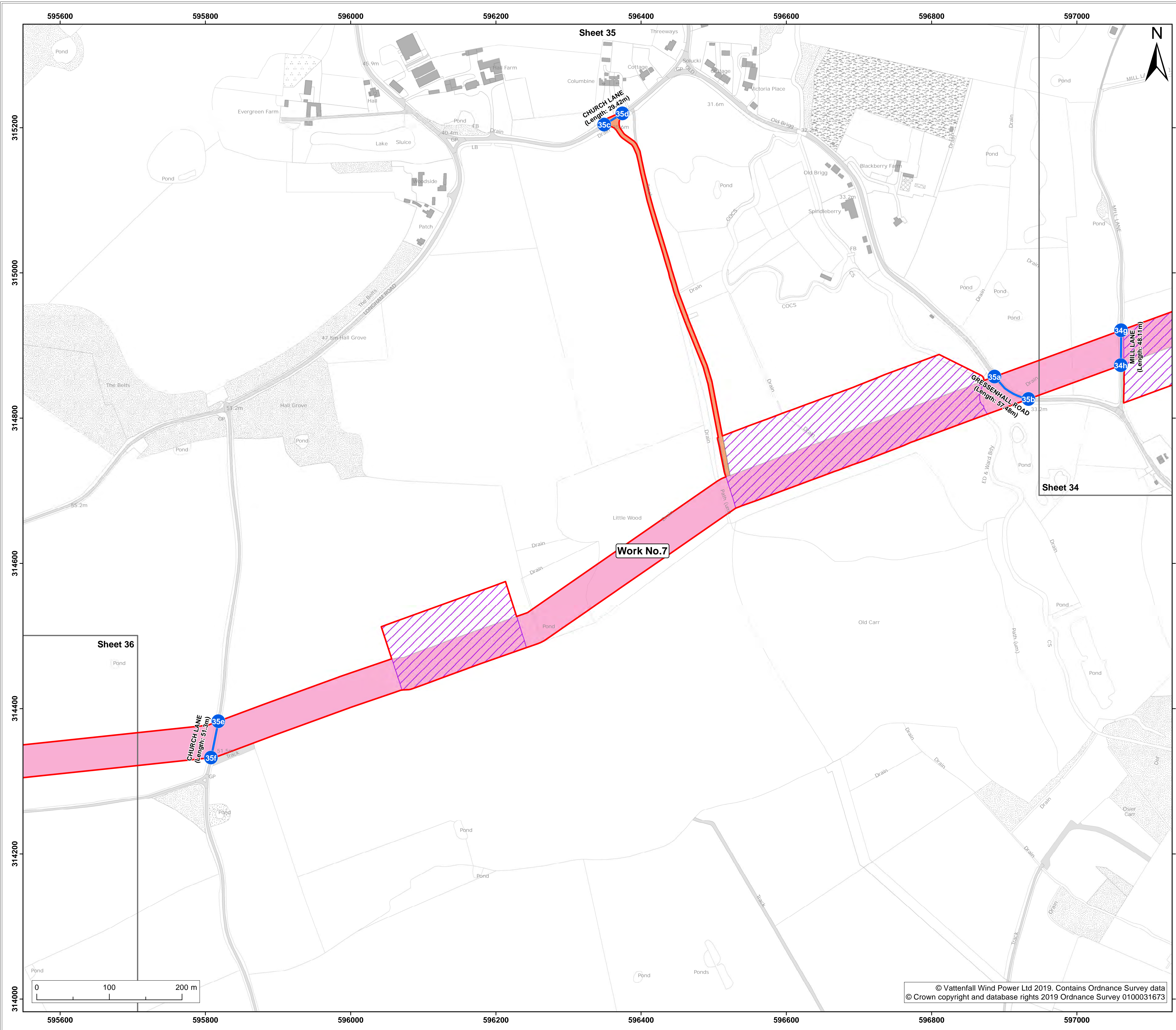

- Legend:**
- Order limits
 - Sheet boundary
 - Work No.7
 - Land to be used in connection with construction or maintenance of the works
 - Trenchless crossing zone (used under Scenario 2)
 - Site side access
 - Street subject to street works
 - Points referred to in Schedule 2 of the

Project: **Norfolk Boreas Offshore Wind Farm** Report: **Development Consent Order**

Title: **2.4 Works plan (onshore) (sheet 35 of 42) (November 2019 Revision)**

Doc Ref: 2.4	APFP Ref: 5(2)(j)	Drawing No: PB5640-007-000-006			
Revision: 07	Date: 05/11/2019	Drawn: LB	Checked: CD	Size: A1	Scale: 1:2,500
06	14/05/2019	LB	CD	A1	1:2,500

Co-ordinate system: British National Grid EPSG: 27700



© Vattenfall Wind Power Ltd 2019. Contains Ordnance Survey data
© Crown copyright and database rights 2019 Ordnance Survey 0100031673

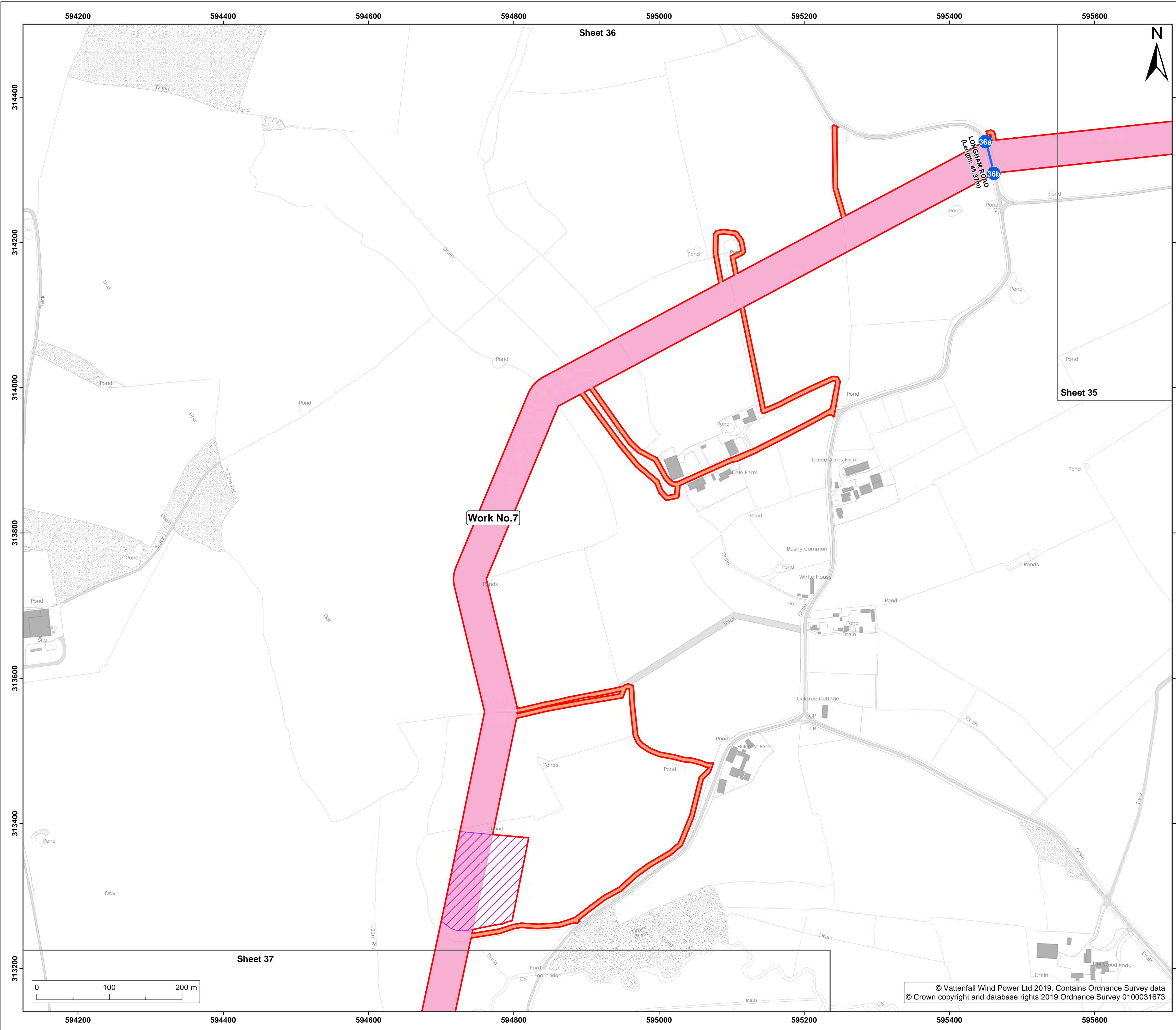

- Legend:**
- Order limits
 - Sheet boundary
 - Work No.7
 - Land to be used in connection with construction or maintenance of the works
 - Trenchless crossing zone (used under Scenario 2)
 - Site side access
 - Street subject to street works (streets)
 - Points referred to in Schedule 2 of the

Project: **Norfolk Boreas Offshore Wind Farm** Report: **Development Consent Order**

Title: **2.4 Works plan (onshore) (sheet 36 of 42) (November 2019 Revision)**

Doc Ref: 2.4	APFP Ref: 5(2)(j)	Drawing No: PB5640-007-000-006			
Revision: 07	Date: 05/11/2019	Drawn: LB	Checked: CD	Size: A1	Scale: 1:2,500
Revision: 06	Date: 14/05/2019	Drawn: LB	Checked: CD	Size: A1	Scale: 1:2,500

Co-ordinate system: British National Grid EPSG: 27700



© Vattenfall Wind Power Ltd 2019. Contains Ordnance Survey data © Crown copyright and database rights 2019 Ordnance Survey 0100031673

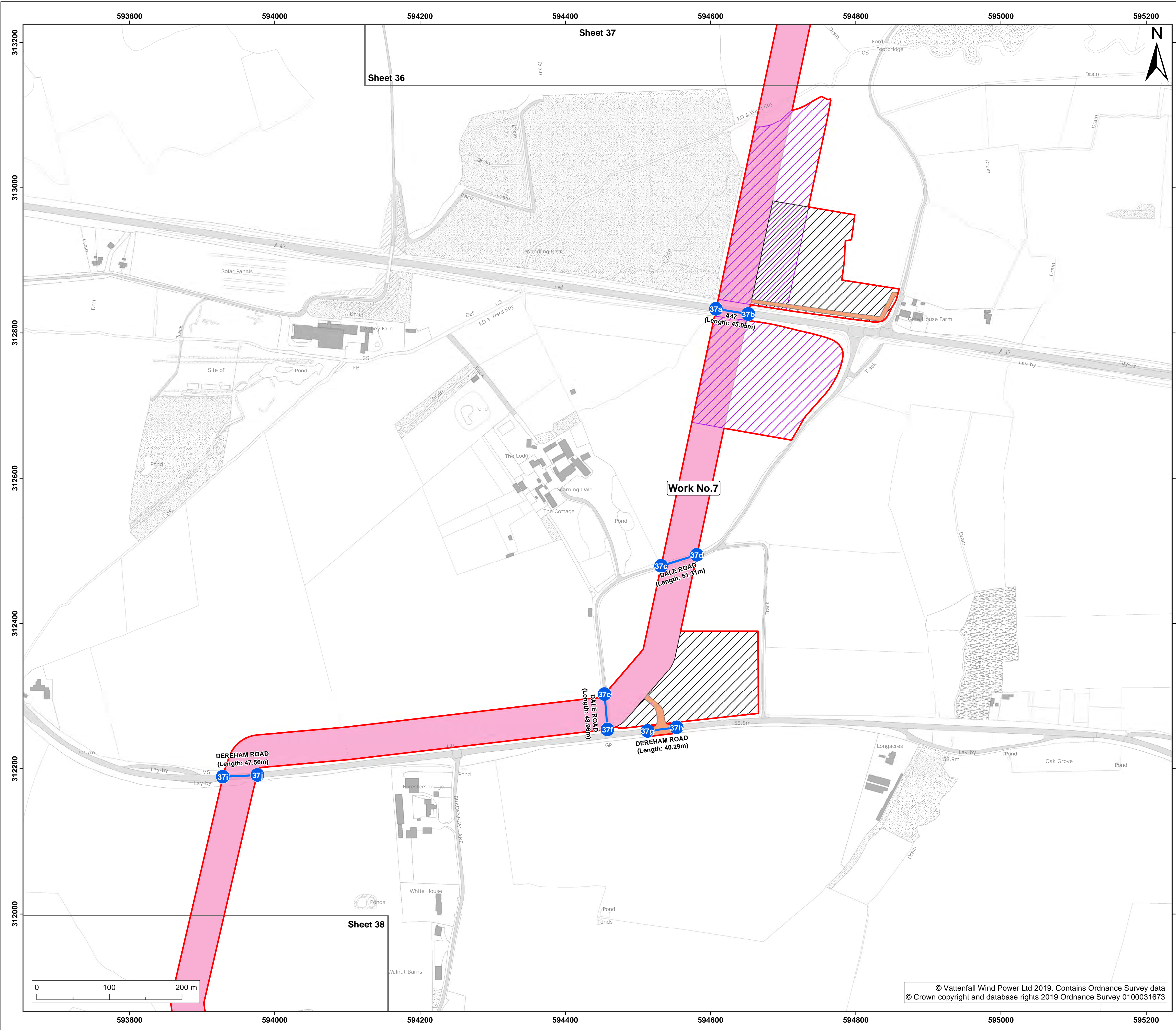

- Legend:**
- Order limits
 - Sheet boundary
 - Work No.7
- Land to be used in connection with construction or maintenance of the works**
- Mobilisation zone (used under Scenario 2)
 - Trenchless crossing zone (used under Scenario 2)
 - Site side access
- Street subject to street works (streets)
 - Points referred to in Schedule 2 of the

Project: **Norfolk Boreas Offshore Wind Farm** Report: **Development Consent Order**

Title: **2.4 Works plan (onshore) (sheet 37 of 42) (November 2019 Revision)**

Doc Ref: 2.4	APFP Ref: 5(2)(j)	Drawing No: PB5640-007-000-006			
Revision: 07	Date: 05/11/2019	Drawn: LB	Checked: CD	Size: A1	Scale: 1:2,500
06	14/05/2019	LB	CD	A1	1:2,500

Co-ordinate system: British National Grid EPSG: 27700

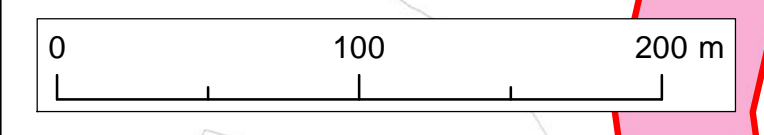

© Vattenfall Wind Power Ltd 2019. Contains Ordnance Survey data
 © Crown copyright and database rights 2019 Ordnance Survey 0100031673



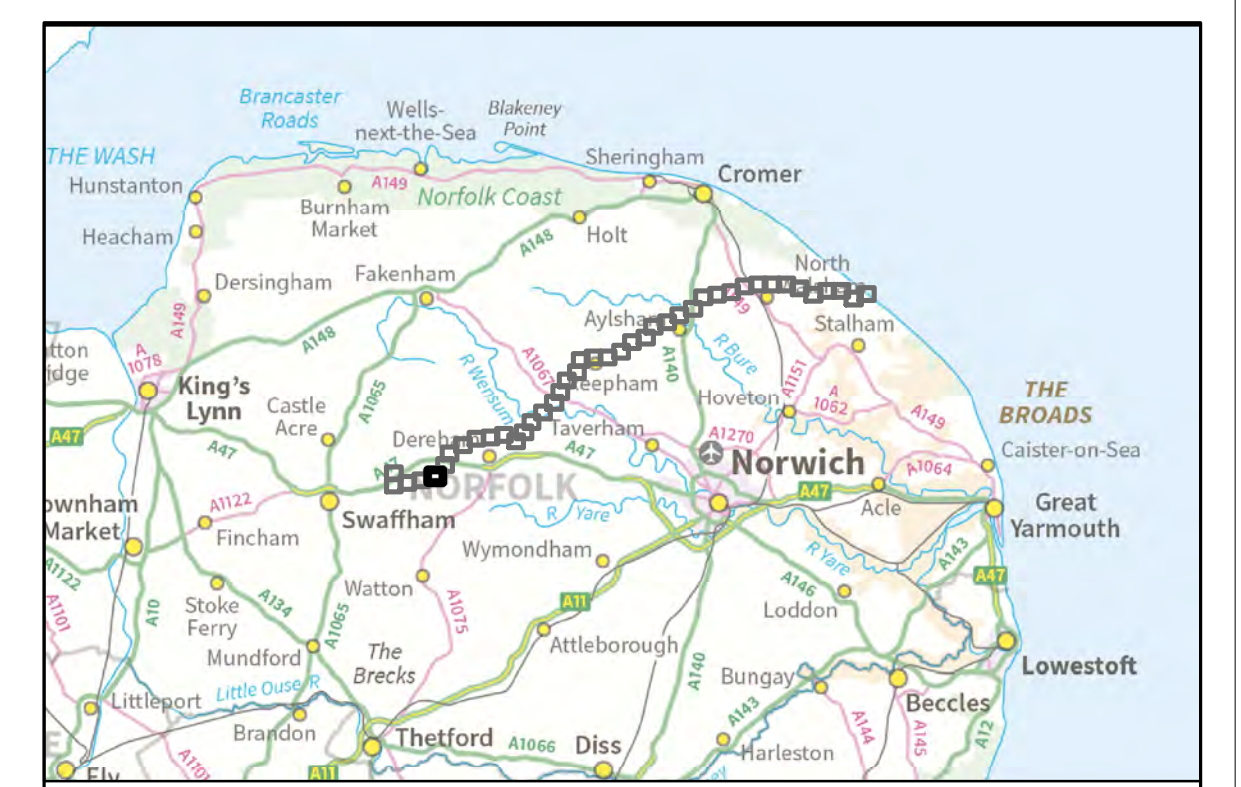
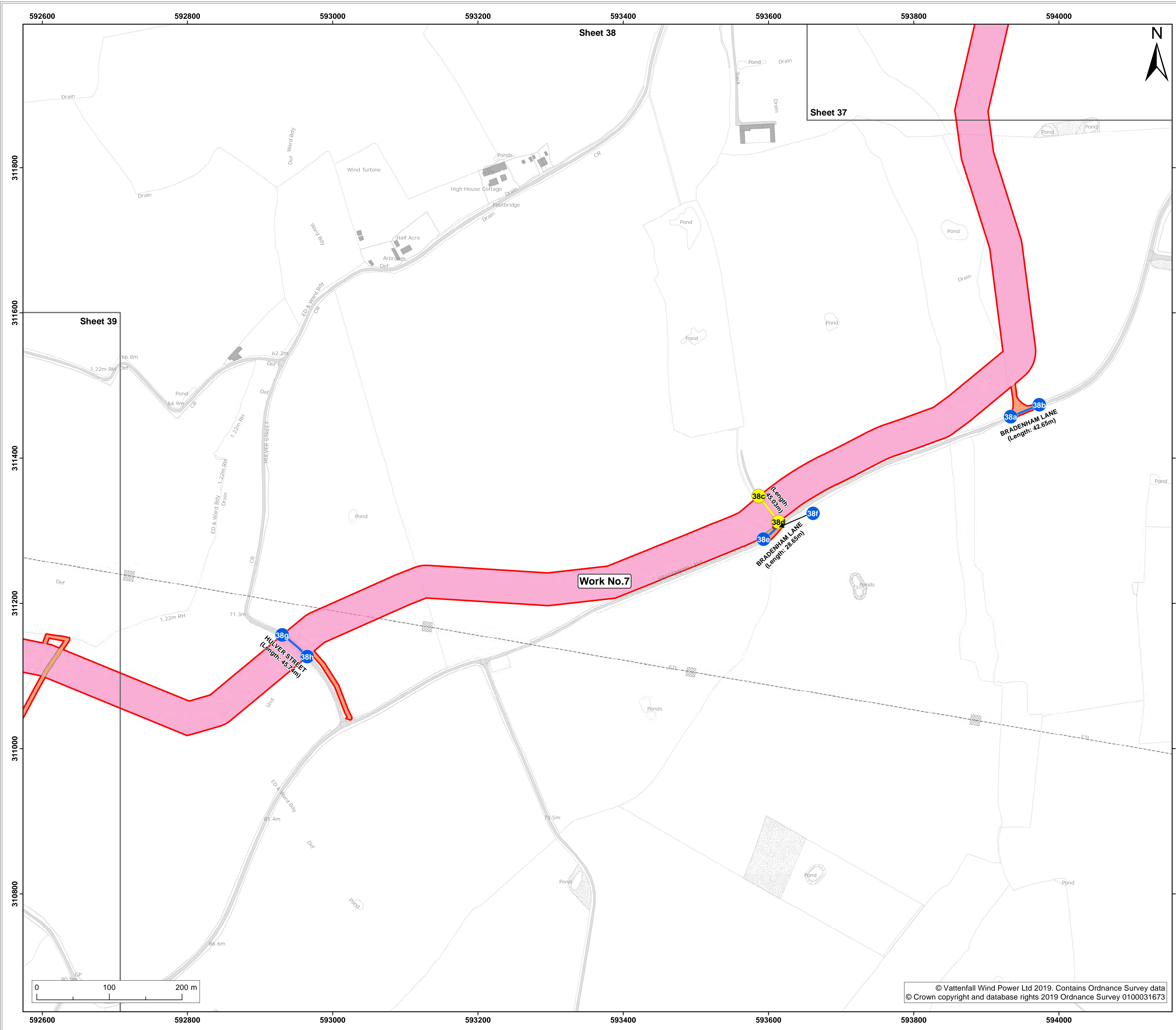

- Legend:**
- Order limits
 - Sheet boundary
 - Work No.7
- Land to be used in connection with construction or maintenance of the works**
- Site side access
 - Street subject to street works (streets)
 - Points referred to in Schedule 2 of the
 - Street subject to street works (private)
 - Points referred to in Schedule 2 of the

Project: **Norfolk Boreas Offshore Wind Farm** Report: **Development Consent Order**

Title: **2.4 Works plan (onshore) (sheet 38 of 42) (November 2019 Revision)**

Doc Ref: 2.4	APFP Ref: 5(2)(j)	Drawing No: PB5640-007-000-006			
Revision: 07	Date: 05/11/2019	Drawn: LB	Checked: CD	Size: A1	Scale: 1:2,500
06	14/05/2019	LB	CD	A1	1:2,500

Co-ordinate system: **British National Grid** EPSG: **27700**



© Vattenfall Wind Power Ltd 2019. Contains Ordnance Survey data © Crown copyright and database rights 2019 Ordnance Survey 0100031673

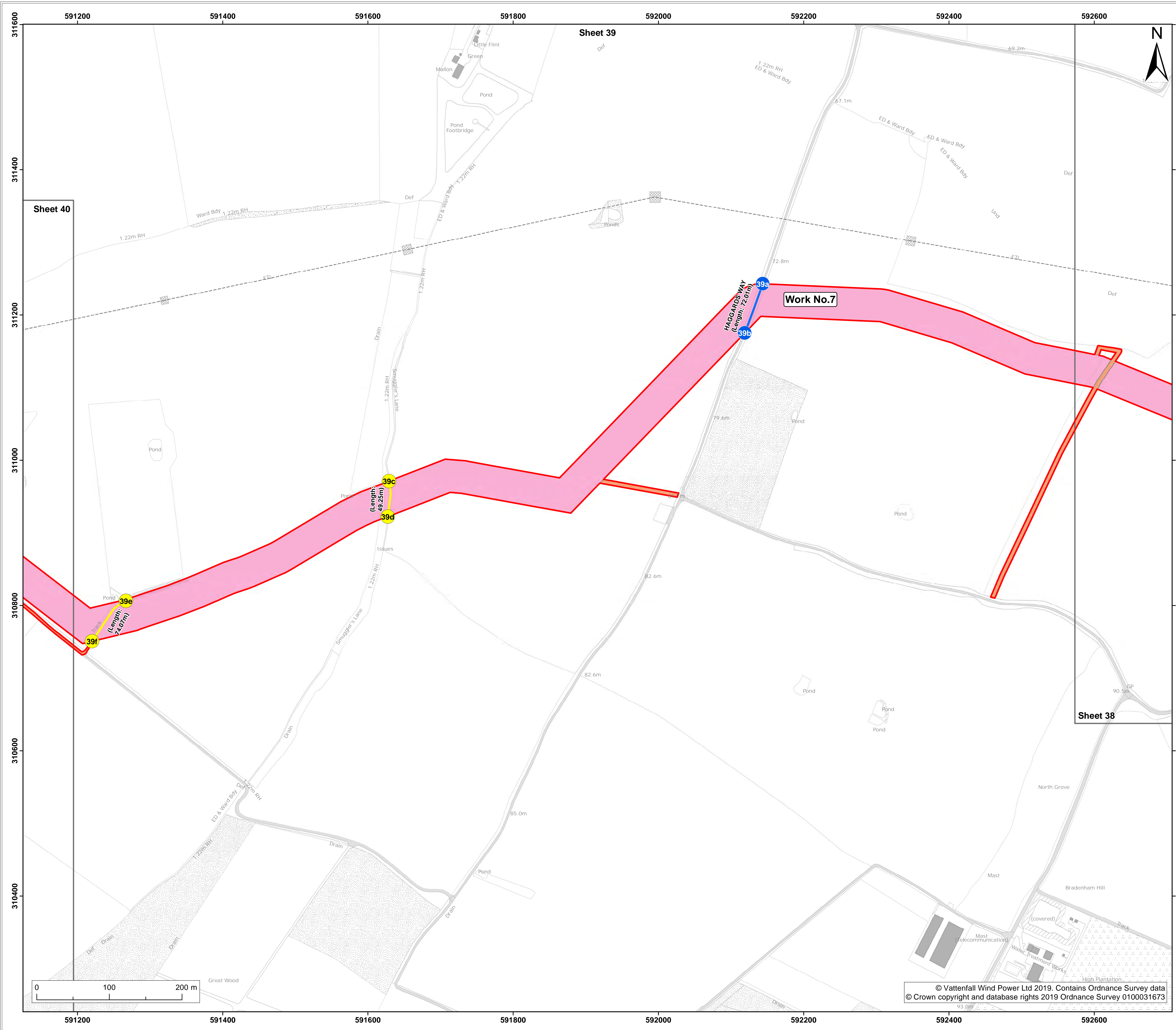

- Legend:**
- Order limits
 - Sheet boundary
 - Work No.7
- Land to be used in connection with construction or maintenance of the works**
- Site side access
 - Street subject to street works
 - Points referred to in Schedule 2 of the
 - Street subject to street works (private)
 - Points referred to in Schedule 2 of the

Project: **Norfolk Boreas Offshore Wind Farm** Report: **Development Consent Order**

Title: **2.4 Works plan (onshore) (sheet 39 of 42) (November 2019 Revision)**

Doc Ref: 2.4	APFP Ref: 5(2)(j)	Drawing No: PB5640-007-000-006			
Revision: 07	Date: 05/11/2019	Drawn: LB	Checked: CD	Size: A1	Scale: 1:2,500
Revision: 06	Date: 14/05/2019	Drawn: LB	Checked: CD	Size: A1	Scale: 1:2,500

Co-ordinate system: **British National Grid** EPSG: **27700**



© Vattenfall Wind Power Ltd 2019. Contains Ordnance Survey data © Crown copyright and database rights 2019 Ordnance Survey 0100031673

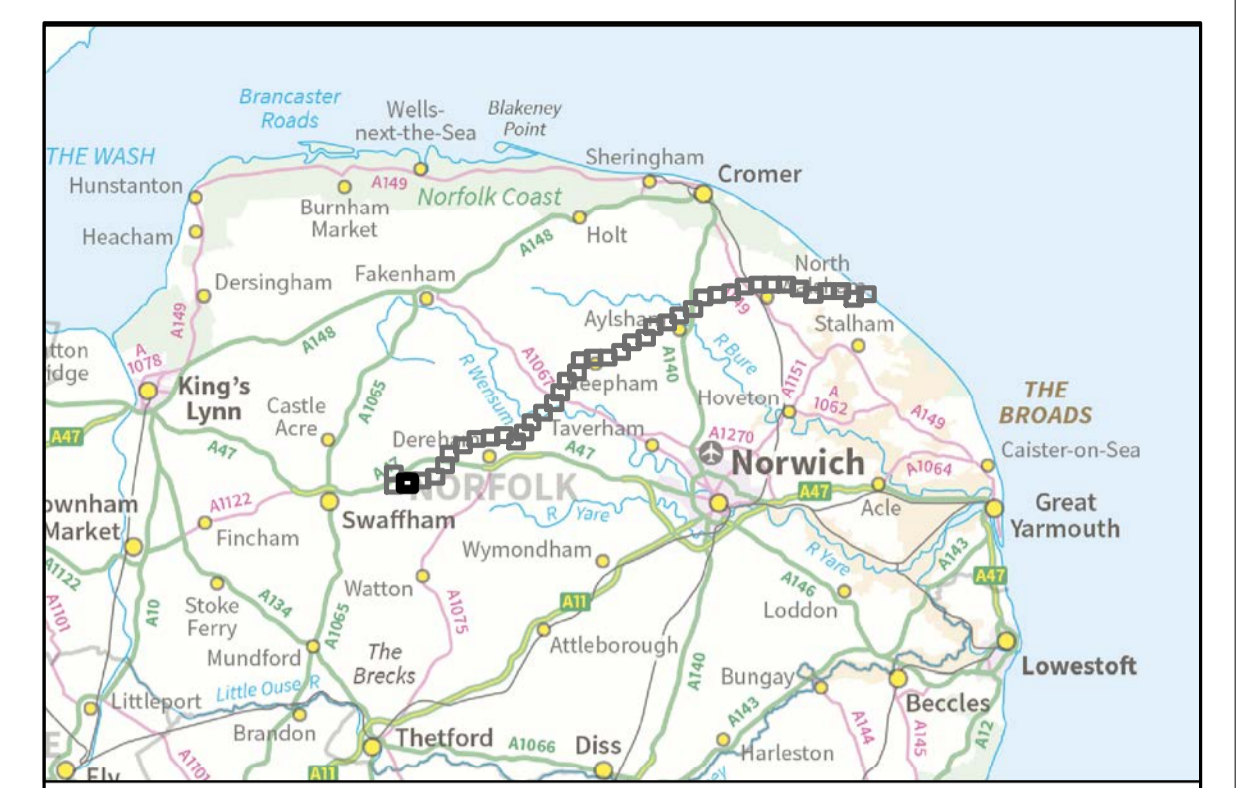
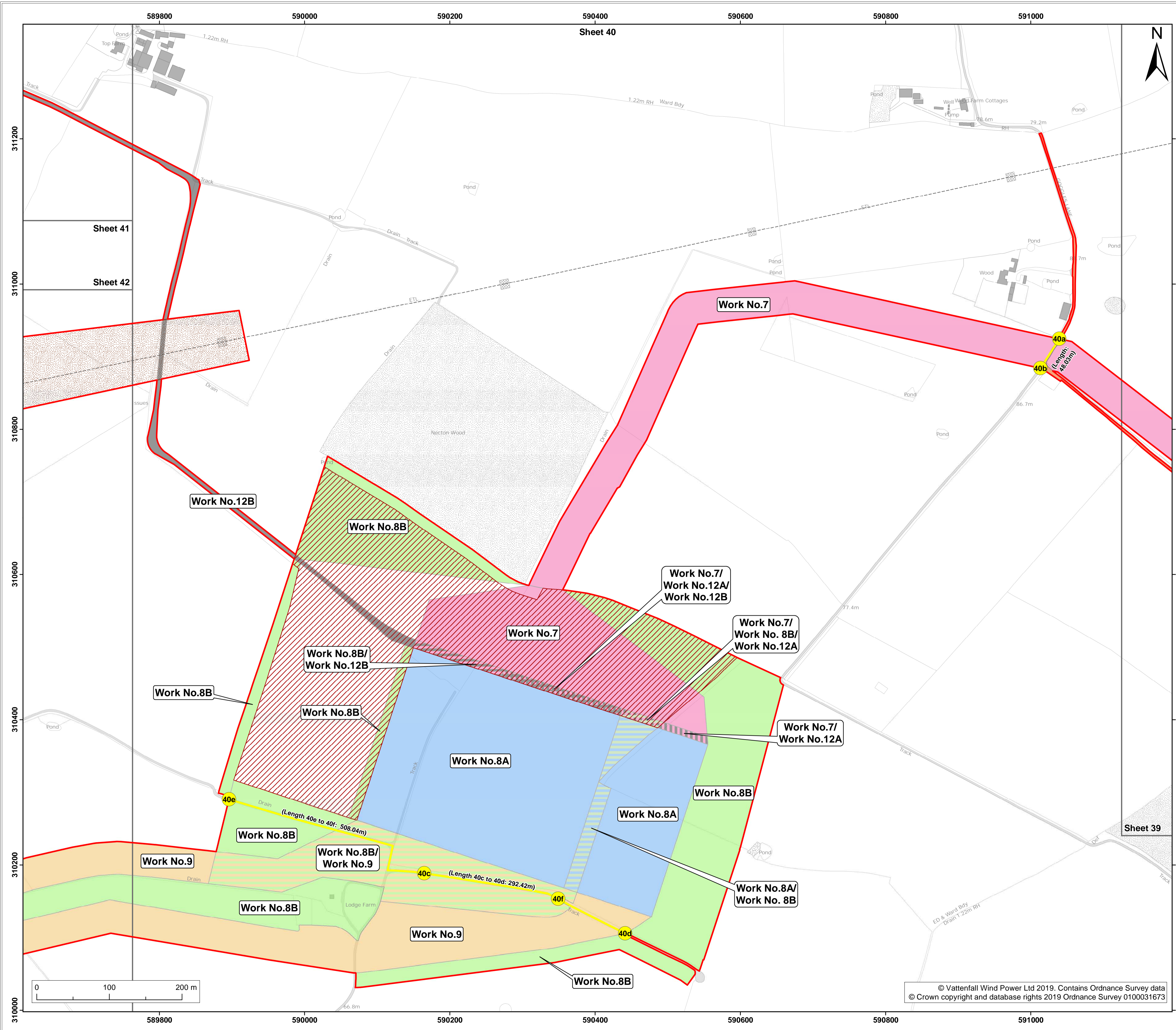

- Legend:**
- Order limits
 - Sheet boundary
 - Work No.7
 - Work No.7/Work No.12A
 - Work No.7/Work No.12B
 - Work No.7/Work No.12A/Work No.12B
 - Work No.7/Work No.8B/Work No.12A
 - Work No.8A
 - Work No.8B
 - Work No.8A/Work No.8B
 - Work No.8B/Work No.9
 - Work No.9
 - Work No.12B
- Land to be used in connection with construction or maintenance of the works**
- Temporary construction area
 - National Grid overhead line temporary works area and overhead line modification corridor
 - Site side access
 - Street subject to street works (private tracks)
 - Points referred to in Schedule 2 of the DCO

Project: **Norfolk Boreas Offshore Wind Farm** Report: **Development Consent Order**

Title: **2.4 Works plan (onshore) (sheet 40 of 42 - Combined plan for Scenario 1 and Scenario 2)**

Doc Ref: 2.4	APFP Ref: 5(2)(j)	Drawing No: PB5640-007-000-006			
Revision: 04	Date: 19/02/2019	Drawn: LB	Checked: CD	Size: A1	Scale: 1:2,500
Revision: 03	Date: 09/01/2019	Drawn: LB	Checked: CD	Size: A1	Scale: 1:2,500

Co-ordinate system: British National Grid EPSG: 27700



© Vattenfall Wind Power Ltd 2019. Contains Ordnance Survey data © Crown copyright and database rights 2019 Ordnance Survey 0100031673